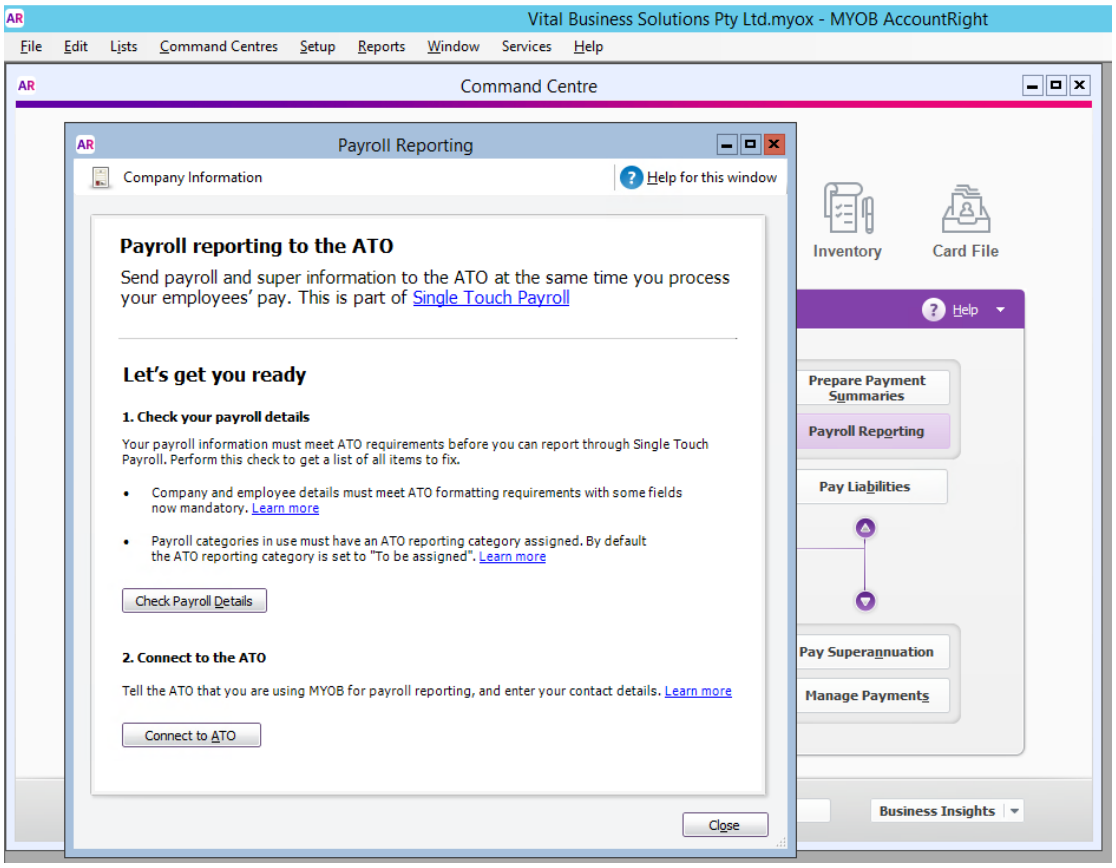
Vital Business Solutions Pty Ltd.myox - MYOB AccountRight
File Edit Lists Command Centres Setup Reports Window Services Help
Command Centre
Payroll Reporting
Company Information
Help for this window
Payroll reporting to the ATO
Send payroll and super information to the ATO at the same time you process your employees' pay. This is part of Single Touch Payroll
Let's get you ready
1. Check your payroll details
Your payroll information must meet ATO requirements before you can report through Single Touch Payroll. Perform this check to get a list of all items to fix.
Company and employee details must meet ATO formatting requirements with some fields now mandatory. Learn more
Payroll categories in use must have an ATO reporting category assigned. By default the ATO reporting category is set to "To be assigned". Learn more
Check Payroll Details
2. Connect to the ATO
Tell the ATO that you are using MYOB for payroll reporting, and enter your contact details. Learn more
Connect to ATO
Close
Inventory
Card File
Help
Prepare Payment Summaries
Payroll Reporting
Pay Liabilities
Pay Superannuation
Manage Payments
Business Insights

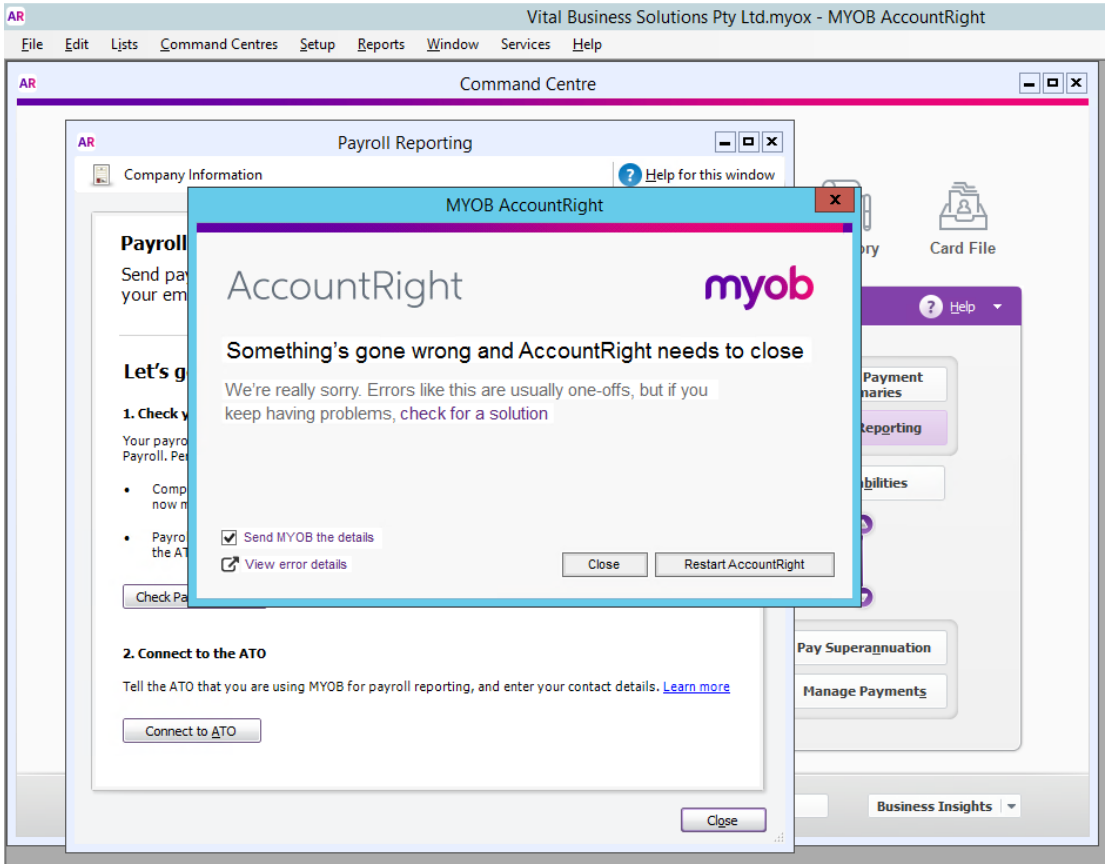
Vital Business Solutions Pty Ltd.myox - MYOB AccountRight
File Edit Lists Command Centres Setup Reports Window Services Help
Command Centre
Payroll Reporting
Company Information
Help for this window
MYOB AccountRight
AccountRight
myob
Something's gone wrong and AccountRight needs to close
We're really sorry. Errors like this are usually one-offs, but if you keep having problems, check for a solution
Send MYOB the details
View error details
Close
Restart AccountRight
2. Connect to the ATO
Tell the ATO that you are using MYOB for payroll reporting, and enter your contact details. Learn more
Connect to ATO
Close
Card File
Help
Pay Superannuation
Manage Payments
Business Insights